

WHITEFISH HILLS DEVELOPMENT MAP

SANDS SURVEYING INC.
 2 VILLAGE LOOP
 KALISPELL, MONTANA 59901
 PH: (406) 755-6481

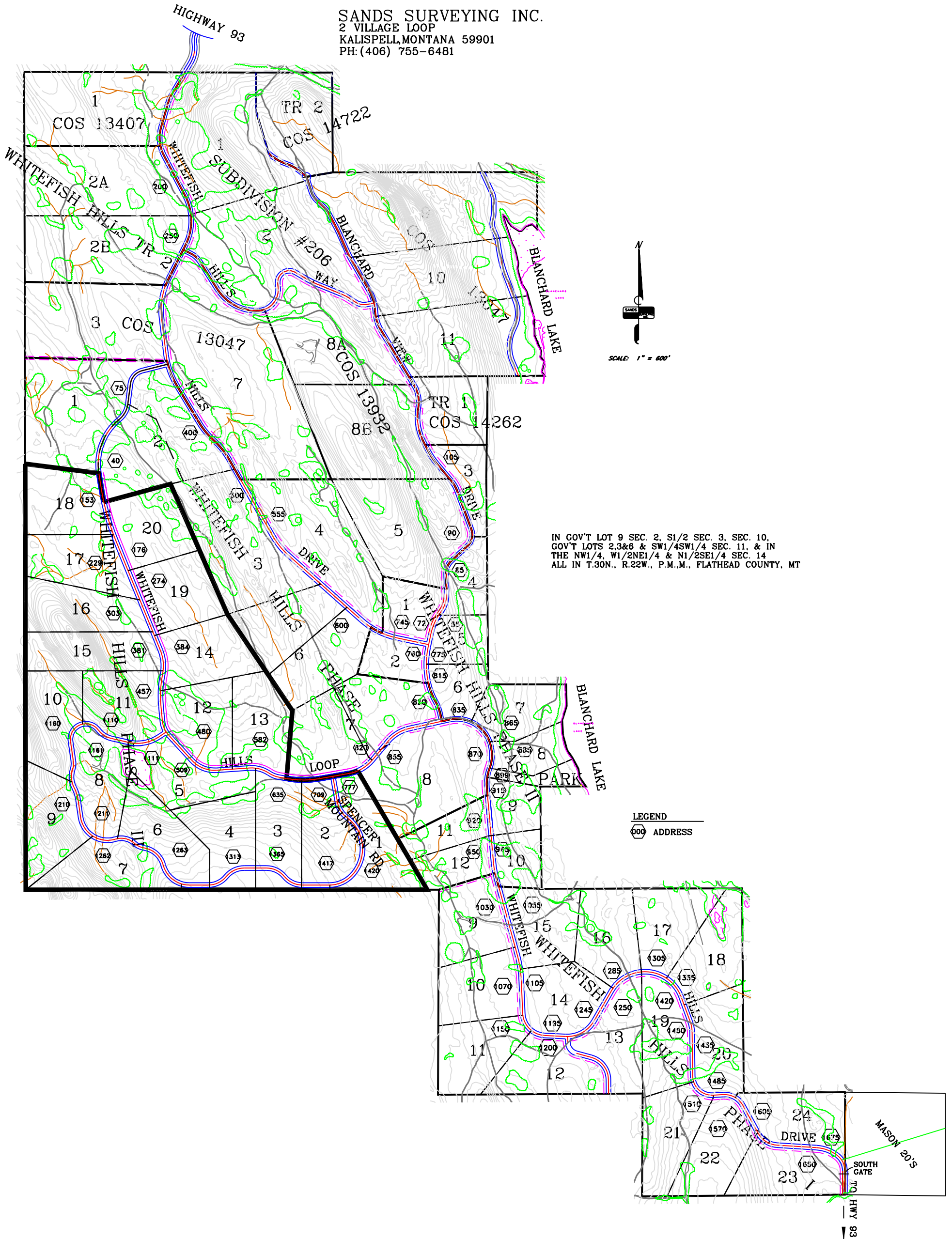

IN GOV'T LOT 9 SEC. 2, S1/2 SEC. 3, SEC. 10,
 GOV'T LOTS 2,3&6 & SW1/4SW1/4 SEC. 11, & IN
 THE NW1/4, W1/2NE1/4 & N1/2SE1/4 SEC. 14
 ALL IN T.30N., R.22W., P.M.M., FLATHEAD COUNTY, MT

LEGEND
 (000) ADDRESS